

Magic Rainbow Playhouse Configuration

East and West Walls

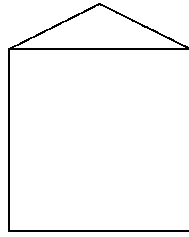

A. No window or door

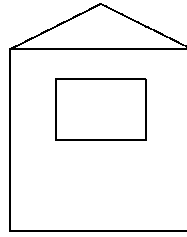

B. Window in centre

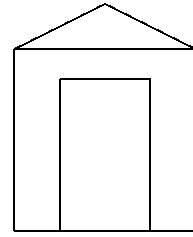

C. Door in Centre

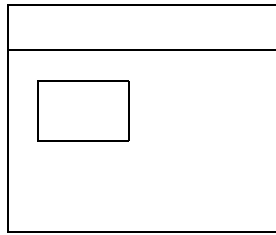

D. Window towards Left

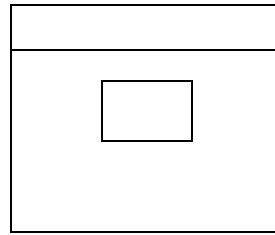

E. Window, centred

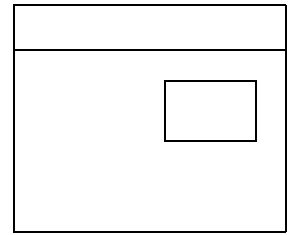

F. Window towards Right

North and South Walls

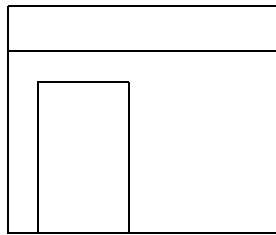

G. Door towards Left, no Window

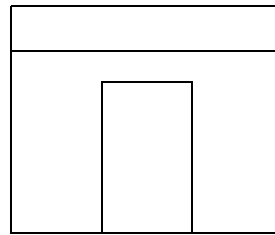

H. Door, centred, no window

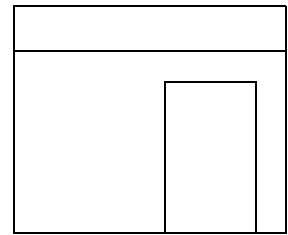

I. Door towards Right, no Window

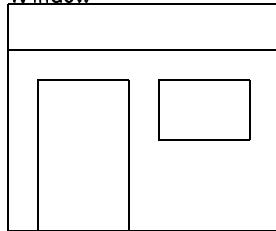

J. Door towards Left, Window on Right

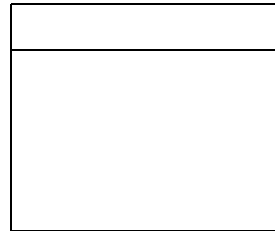

K. No door or window

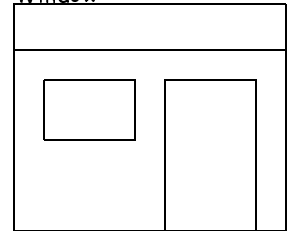

L. Door towards Right, Window on Left

For Playhouses with opening and Closing Doors

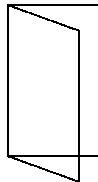

DL. Door hinged on Left side

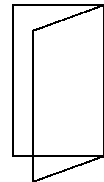

DR. Door hinged on Right side

For Example: The Standard Playhouse has:
 B for the East and West side walls,
 J for the North wall,
 E for the south wall
 Simple cutouts for door and windows, so the side the door is hinged on does not apply.